

Jensen Surveying & Mapping S.C.

45 South Wisconsin Street P.O. Box 322
Elkhorn, Wisconsin 53121.
(414) 723-3434

PLAT OF SURVEY

LEGAL DESCRIPTION (from the deed)

"A parcel of land located in the SE 1/4 of Section 1, T. 2 N. R. 16 E. City of Elkhorn, Walworth County, Wisconsin, described as follows, to-wit: Commencing at the East 1/4 corner of said Section 1, thence S. 0° 57' 37" E along the section line 561 ft, thence S. 88° 03' 53" W 1141.87 ft. alg S line of Deere Road to the West line of a proposed street and the place of beginning, S 0° 58' 07" E 205.72 feet, thence S 89° 01' 53" W. 202.17 feet to an iron pipe in the fence line, thence N 0° 58' 07" W. along said fence 202.31 feet, thence N. 88° 03' 53" E. 202.17 feet to the place of beginning."

BEARINGS REFERENCED TO THE
SOUTH LINE OF DEERE ROAD
RECORDED AS S88°03'53"W

SCALE: 1" = 30'



Surveyed for: GENE HOFFMAN
201 S. WISCONSIN ST.
ELKHORN, WI 53121

Mapping date: OCTOBER 23, 1989

Note: Elevations referenced to the benchmark assumed as 101.00.
Elevations at the catch basins and curb are in the flow line.

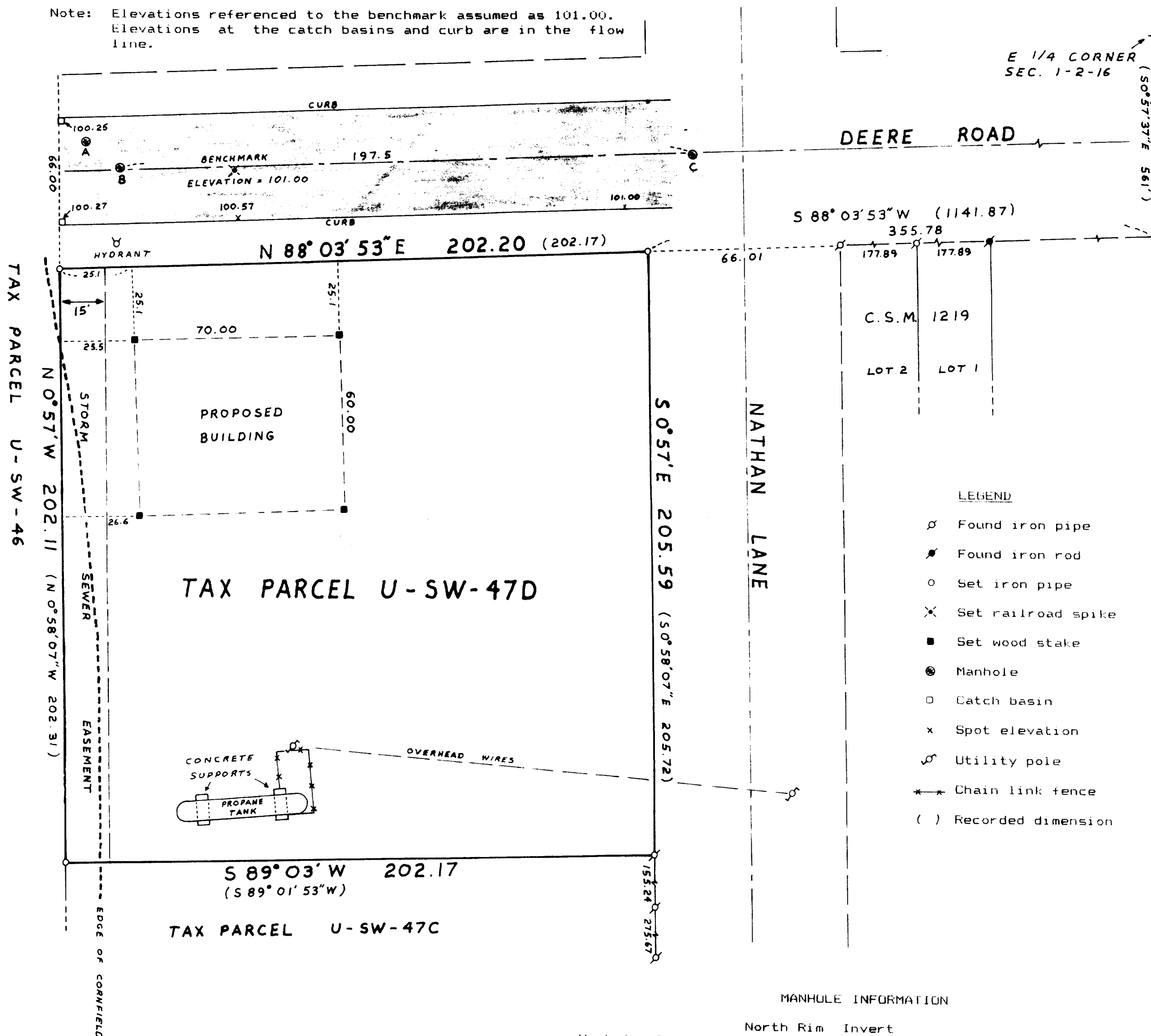

MANHOLE INFORMATION

Manhole	Type	North Rim Elevation	Invert Elevation	
A	Storm	100.60	88.96	4" pipe flows N to S 18" pipe - 6" pipe 9.5' above invert from ESE pipes W, NE, & S
B	Sanitary	100.78	84.78	
C	Sanitary	101.82	84.17	

Copyright © 1989 by Jensen Surveying & Mapping S.C.

All rights reserved. No part of this survey plat may be reproduced or transmitted in any form by any means - graphic, electronic, or mechanical, including photocopying, tracing, or information storage and retrieval systems - without permission in writing from Thomas P.A. Jensen.

I hereby certify that I have survey the above described property and that the map hereon is a true representation thereof and shows the size and location of the property, its exterior boundaries, the location of all visible structures and dimensions of all principal buildings thereon, boundary fences, apparent easements, roadways and visible encroachments, if any.

This survey is made for the use of the present owners of the property and also those who purchase, mortgage, or guarantee the title thereto within one year of the date hereon.

Note: This survey plat is not certified unless signed and sealed in red ink.

Thomas P.A. Jensen R.L.S. 1084

Job reference number:
1989.132

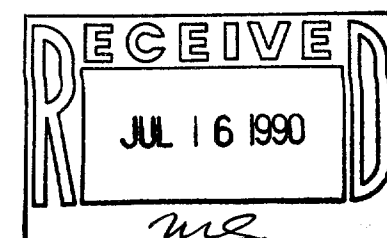

TAX# YUSW-47D

4-594